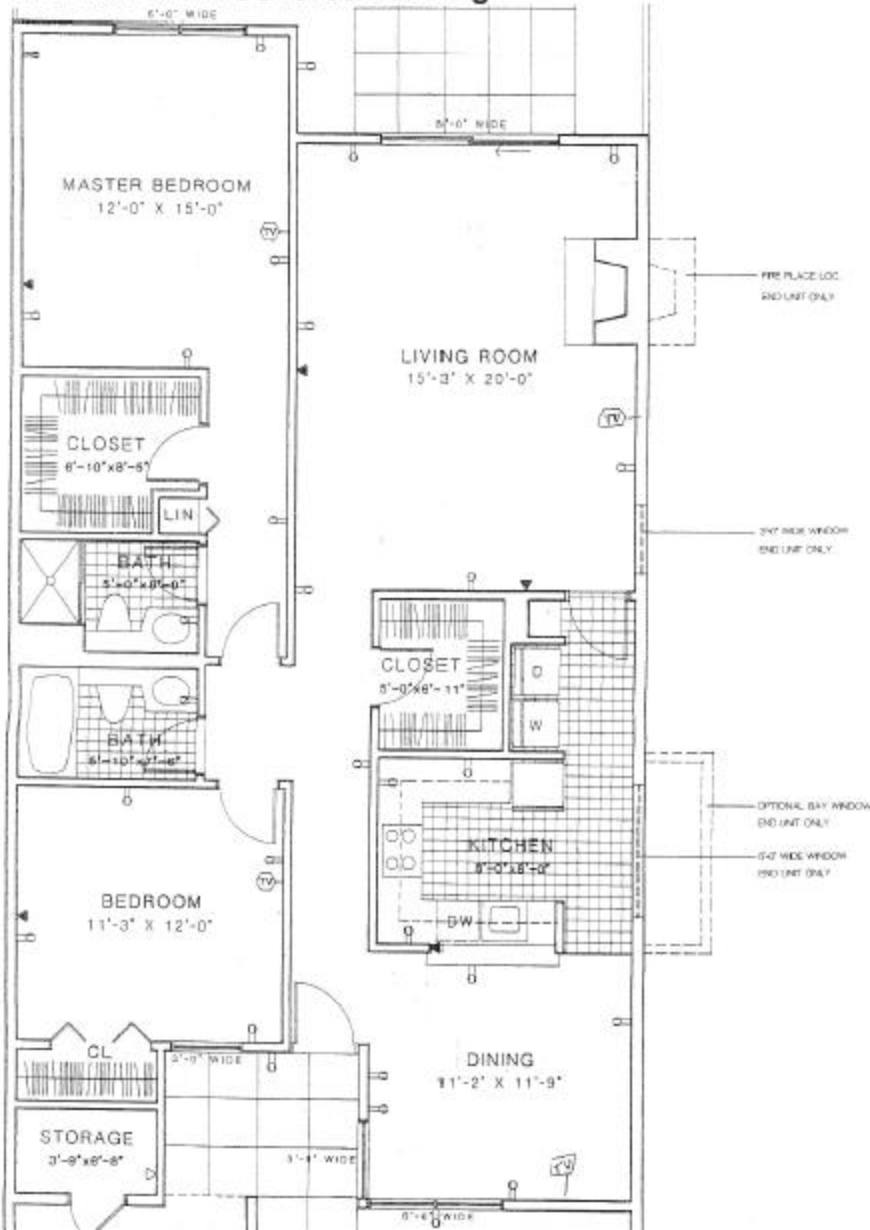The Villa With Covered Parking